

W.W. EDWARDS LAKE

MICROFILMED

FILED  
JUN 16 4 22 PM '76  
DONNIE S. TANKERSLEY  
R.M.C.

This is to certify that on June 2, 1976, I surveyed the property shown on this plat, known as Property of Nancy A Carter, recorded in the R.M.C. Office of Greenville County in Plat Book on Page , and that the property lines, walls and buildings are as shown hereon; that the building located on said lot does not encroach or project on adjacent streets or property and that no adjacent walls or buildings encroach or project on said premises, and that no utility lines cross this property except as shown hereon.

*James R. Freeland*

James R. Freeland RLS & PE 4781

MAG NORTH

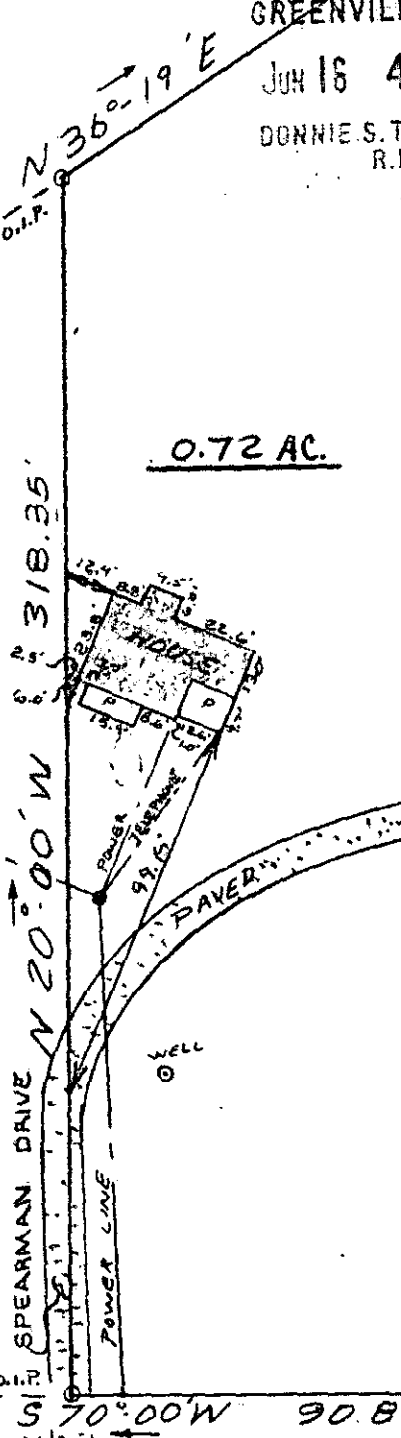

0.72 AC.

E.J. HOWARD

GRACE C. GOLIGHTLY

32833

5u-36

TAX BLK. BK. — 634.3-1-219

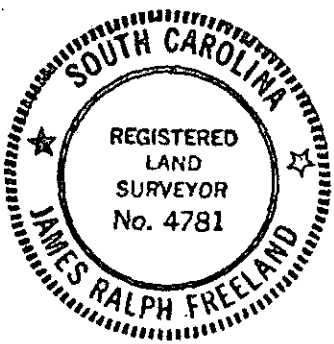

**STATE OF SOUTH CAROLINA  
GREENVILLE COUNTY**

FREELAND & ASSOCIATES  
Engineers • Land Surveyors

GREENVILLE, S. C.

PROPERTY OF  
NANCY A CARTER

RECORDING FEE  
PAID \$ 1.00

JUN 16 '76

SURVEY	FL
DRAWN	JRF
CHECK	FL
SCALE	1" = 50'
DATE	6-1-76
DWG. NO.	76-975

SEAL